

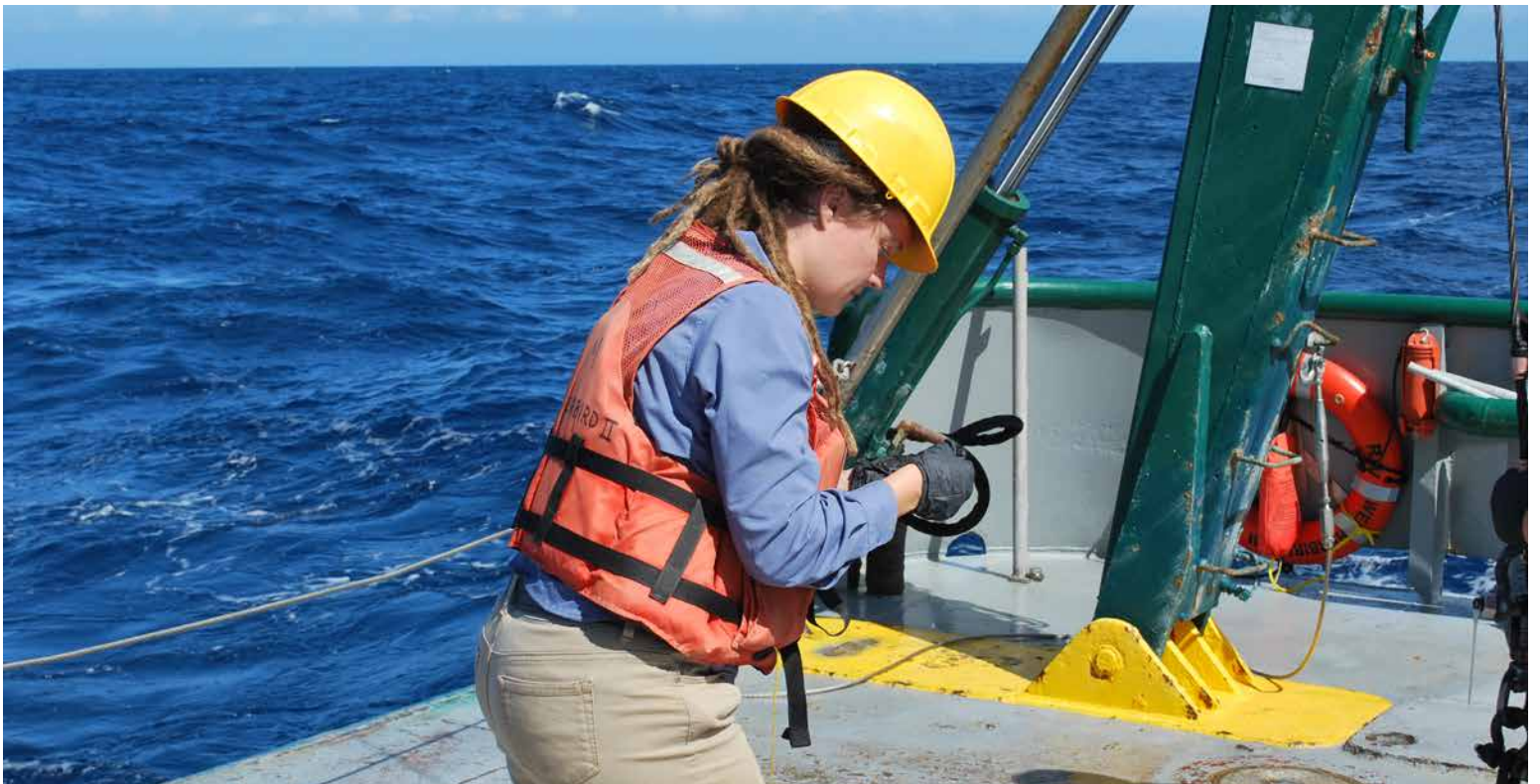

BAILEY-MATTHEWS
**NATIONAL
SHELL
MUSEUM**

ANNUAL REPORT 2018





Whew! 2018 was quite the ride! The year got off to a strong start with selection of the architect (Amy Nowacki) and general contractor (Benchmark) to round out our project team for the new Aquarium we'll open in 2020. Our

attendance and earned revenue was strong early in the year. Visitor reviews were better than ever. Everything indicated that we were fulfilling our educational mission with gusto. 2018 was going great...until it wasn't...until we all got hit by red tide and the awful blue-green algae. It's a reminder of how fast and hard the winds of change can blow.

This year's annual report letter is a love letter: a letter to all of you who helped and cared. It's a letter of gratitude and thanks. During those awful autumn days, our members called to see how we were doing. Volunteers asked how they could help. Neighbors and fellow business owners commiserated, comforted, and reassured. When one of us became pessimistic, another would remind us all that the positive winds of change blow just as strong. Donors stepped up as never before. It all helped. You allowed us to not only survive, but thrive through our difficulties. After the red tide crash and recovery, we emerged into 2019 just like the bionic woman...we're better, stronger, faster.

So please accept this expression of my great appreciation for all of you who helped repair our part of the world in ways large and small. I am honored and humbled by your generosity.

2019 will be a year full of marvelous, transformational growth because you gave us a strong place upon which to stand and build. Thank you from the bottom of my heart.

DORRIE HIPSCHMANN

Executive Director
Bailey-Matthews National Shell Museum

FOSTERING A GLOBAL FOCUS ON MARINE ECOLOGY

1st INTERNATIONAL ECO-TOUR with a return eco-trip to Costa Rica now available for 2020



90 POUNDS OF TRASH removed by 37 Museum volunteers from the Sanibel Causeway Islands as part of the International Coastal Cleanup

INVESTING IN CRITICAL SCIENTIFIC RESEARCH

128,550 COLLECTION RECORDS ONLINE via digital aggregator iDigBio



267 "SHELL OF THE WEEK" blog entries written to date
360 SPECIES COVERED in our "Southwest Florida Shells" guide
132 VOLUMES OF THE NAUTILUS JOURNAL published to date

2 + 10 + 60 =

RESEARCH CRUISES

DAYS OF SEARCHING

SCIENTIFIC TRAWLS

3 LIVING JUNONIAS COLLECTED and STILL ALIVE

Junonia shells are rare finds on our beaches. Live Junonias (*Scaphella junonia*) are even more rare! In fact, prior to finding our live collection, there were 0 photos and 0 videos of live Junonias on the internet.



We thank former board member Dr. G.S. Herbert, School of Geosciences, University of South Florida, for inviting Rebecca Mensch (February and September 2018) and Dr. José H. Leal (September 2018) to participate in the Gulf of Mexico expeditions of R/V Weatherbird II, funded by the Florida Institute of Oceanography and the School of Geosciences, University of South Florida. For more, visit shellmuseum.org/junonia.

ENGAGING VISITORS FROM AROUND THE WORLD

35% ATTENDANCE DROP due to red tide & blue-green algae, Aug.-Oct.
94% INCREASE IN DONATIONS (186 total) during the same period



52,461 VISITORS with 3,540 members



138 ACTIVE VOLUNTEERS
9,869 VOLUNTEER HOURS LOGGED

INSPIRING THE NEXT WAVE OF OCEAN LEADERS

2,501 MILES DRIVEN for Mollusks on the Move, which brings our programs into schools, community events, and Golisano Children's Hospital



1,220 GALLONS OF GAS were donated on #GivingTuesday, filling our van 61 times



5,716 PEOPLE SERVED through children's educational and outreach programs

81% of whom QUALIFY FOR TITLE I BENEFITS



AT LEAST ONE CHILD IN EVERY CLASSROOM says that they have never been to the beach

NURTURING THE MUSEUM MISSION

8 CAMPAIGN CABINET MEMBERS raising funds for our expansion:

Richard Johnson, Chair
Pete Bender
Chris Davison
Roger Grogman
John Henshaw
Holle Martin
Dorrie Hipschman, Exec. Dir.
Melanie Moraga, Asst. Dir.

12 BOARD MEMBERS

Holle Martin, Pres.
Scot Congress, VP
Sean Pierce, Treas.
Arlene Mowry, Sec.
Chris Davison, Past Pres.
Mark Anderson
Phyllis Gibson
Richard Green
Roger Grogman
Jane Henshaw
Armando Llechu
Fran Peters

STAYING FINANCIALLY STRONG



To maximize retail sales during aquarium construction, the Museum opened a pop-up store at the Sanibel Outlets

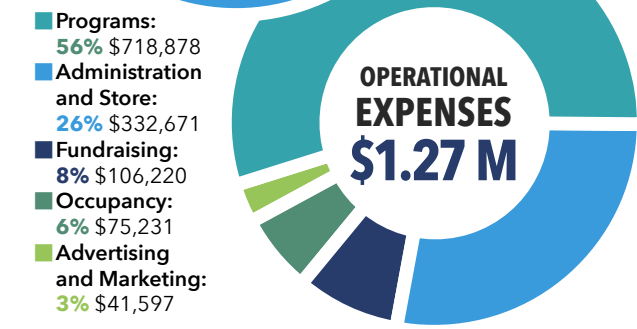
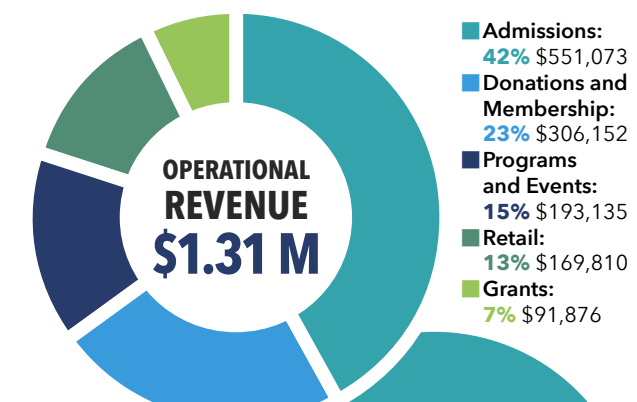

1,389 TOTAL DONATIONS RECEIVED
254 NEW DONORS



PHOTO: CC BY DAN MANGUS, MODIFIED



FROM THE 2018 PRESIDENT

Dear Shell Museum Community,

We are proud of the work that the Bailey-Matthews National Shell Museum does every day and excited about our future. The improvements and additions that we are making now will serve another 25 years of visitors, friends, and local families.

Our Board of Trustees is committed to our educational and environmental stewardship work.



WE KNOW THAT THERE ARE MORE MOLLUSKS IN THE OCEAN THAN ALL THE MARINE MAMMALS AND FISH SPECIES COMBINED. WE ALSO KNOW THAT WE'RE LOSING MOLLUSK SPECIES FASTER THAN WE CAN IDENTIFY AND NAME THEM. AND, WE KNOW THAT WE'RE THE ONLY ORGANIZATION IN THE WORLD WITH THE SINGULAR FOCUS TO UNDERSTAND, PROTECT, AND PRESERVE THESE AMAZING ANIMALS AND THE OCEAN THAT SUSTAINS THEM.

While our Board comes from many backgrounds and professions, this concern for some of the smallest, yet most important denizens of the ocean, has galvanized us all.

CHRIS DAVISON

2018 Board of Trustees President

FROM THE 2019 PRESIDENT

Dear Shell Museum Community,

As we move into 2019, the Museum's future has never been brighter! Because of exceptional management of financials, insurance, assets, reserves, staffing, and expenses, the Museum has advanced both scientifically and operationally. With its well-defined mission, vision, and long-term strategic plan being embraced and executed from the Board level down, the Museum begins a new chapter in its storied history, ensuring the organization will have the resources to thrive for generations to come.

The Board of Trustees is a passionate group of colleagues and we are proud of a smooth transition from one President to another as we all work toward completing your new aquarium, providing more educational programs to students throughout Lee County and beyond, and transforming your Museum and community.

HOLLI MARTIN

2019 Board of Trustees President



CONNECTING YOU TO THE NATURAL WORLD THROUGH A LOVE OF SHELLS AND THE MARVELOUS ANIMALS THAT CREATE THEM.

2018 DONORS: THANK YOU!

- Chrystal Abhalter
- Bill and Margie Abraham
- J. M. Abrams
- Don and Jane Adams
- Kathleen Adams
- Sean Adams
- David Adasiak
- Tom and Judith Addison
- Tom and Jane Agnes
- Leonard Ahlfeld
- Raymond and Linda Ainsworth
- Mary Ellen Akers
- Charles Alexander
- Pete and Pat Allen
- Richard Allington and Faye Burt
- Shawn and Abigail Allison
- Lee and Margery Almas
- Bud and Joyce Almas
- Tania Altamirano and Juliana Santana
- Eric and Deb Ames
- Nehal and Gitesh Amin
- Lawrence Amon
- Mark Anderson*
- Joe and Leslie Anding
- Tom and Linda Annesley
- Anonymous Donor (2)*
- Anonymous Donor (3)
- Teresa Anzalone
- Brian Armstrong and Samantha Britt
- Bill and Ann Atherton
- Michael and Christine Attardo
- Richard Auerswald and V Devitt
- Bruce and Ginny Avery
- Caesar and Aldys Bacarella
- Karen Back and Donald Bachman
- William Badgley and Carol McEntee
- June Bailey
- Sarah Bailey
- Bailey's General Store
- Sandy and Barry Baines
- Barry and Janette Baker
- Shane and Melissa Baker
- Thomas Ball
- Bank of the Islands
- Mark and Gretchen Banks
- John and Judy Barbieri
- Barefoot Charley's Painting Co., LLC
- Dayton Barkley
- Kenneth and Jane Barna
- Charles Barr
- Ellen Barrett
- Judi Bashore
- David and Brenda Bass
- Derek and Tanya Batke
- Rick Batt and Robin Harris
- Ruth Becker
- Clair Beckmann*
- Rick and Paulise Bell
- Rodd and Gabriela Bell
- Susan Bellevue
- Diane Benczik
- Pete Bender*
- Allen Bennett
- Michael and Margie Bennett
- Barbara Beran and Rick Shewring
- Don Beresky and Roxanne Marks
- Greg and Donna Bergamo
- Thomas and Carolyn Berger
- Robert Berkley and Michelle Wassall
- Christopher and Katherine Berman
- Ernest and Phyllis Bernard
- Elizabeth Bernens and William Harvat
- Terry and Mary Bigelow
- Billy's Bikes & Segway of Sanibel
- Gary and Cheryl Biltgen
- Albert and Jacqueline Bingham
- Joyce Lamping
- Dale and Melissa Bittner
- Bill Black
- Michael Blied
- Janice Block and Ron Chaddock
- Ryan and Nicole Block
- Jeffrey and Angie Bluske
- Charles Boast and Marsha Clinard
- Eldon Bohrofen and Augusta Crane*
- Fred and Mary Bondurant*
- Jennifer Bonilla
- Bonita Springs Shell Club
- Susan Boren
- Bourgeois Bennett LLC
- Robert and Dixie Bowden
- Margaret Bowen
- Wayne and Linda Boyd*
- Pam Boynton
- Thomas and Deborah Braciszewski
- Pam and Brian Bradley
- Patricia Bradely
- Nathaniel and Lisa Bradley IV
- Patrick and Michaela Brady
- Stephen and Katherine Branam
- Pete Bredlau and Marianne Bradlau
- Matthew Brennan and Kimberly Birke
- John and Catherine Bridge
- Jennifer Briner
- Derek and Risa Brodeur
- Bob and Nancy Brooks
- Lisa Brooks
- Broward Shell Club
- Harold Brown
- Jerry Brown and Sylvia Jimenez
- Virginia Brown
- John Brownrigg
- Jim and Linda Brunner
- Patricia and Richard Brzeski
- Linda and Irwin Buchwald
- Renee Bukovich
- Rodger and Mary Jo Bunnell
- Robert and Judith Burgstahler
- Kristie Burns and Mosi Mandil
- Bob and Mary Burton
- Elan and Kate Bush
- Lynne and James Butkiewicz
- Thomas and Melissa Byrne
- F.M. Cameron
- Keith and Pat Campbell
- Lyle and Sarah Campbell
- George and Lynne Campean
- Carol Canne
- Captiva Cruises
- Gail Carr
- Anne and Follett Carter
- Larry and Jane Carter
- Ronald and Beverly Carter
- Daniel and Donna Casey
- Irmgard and Donald Cate
- George and Kimberly Cavanagh
- KenPenn Beachcombers
- Barbara and John Chamberlain
- Alfred and Annabelle Chatfield
- Narcizo and Guillerma Santana
- Deanna Cheatham
- William and Judith Cheney
- John Chesler
- Jennifer Chorman
- Gustav and Vibeke Christensen
- Tim and Kathy Christensen
- Scott and Penny Chrysler
- Larry and Ginger Chumney
- Eugene and Meredith Clapp
- Judy Clark
- John and Shanna Clark
- Sally Clark
- Thelma Clark
- Ronald and Sheelagh Clarke
- Joel Cleveland
- Tamsan Cleveland
- Dennis and Mary Clifford
- Timothy Cline
- Coastal Title Services
- Coastal Vista Design, Inc
- Hugh Cochran
- Roger and Ann Cogswell
- Mary Ann and Mike Coke
- Dave and Robin Coleman
- Dorrier Coleman and Kelsey Fritz
- James and Darlene Coleman
- Communities Foundation of Texas
- Community Foundation of Central Illinois
- Congress Jewelers*
- Susan and John Connor
- David and Roberta Conrad
- Douglas and Robin Cook
- Darren and Emily Cooper
- Matthew and Teresa Copija
- James Cordy
- William and Rebecca Cornell
- Diane Cortese
- John and Christine Cramer
- Kevin Creevy
- Leslie Crnkovic
- Michael and Suzanne Cullen
- Ray and Liz Cummings, Jr.
- Margaret Currie
- Thomas and Margaret Curtin
- George Curtis
- Shirlla Cuscaden
- John and Kathie Cutler
- Rev Louis D'Addezio
- Rose Dakos
- Francine Dale
- Sean and Patti Daly
- John and Gwen D'Amelio
- Donald Dan
- Peter and Sue Danford
- Constance Danner
- Rev Dr John Danner and Linda Bradbury-Danner
- Lauren Davies
- Eric and Marilyn Davis
- Chris and Becky Davison*
- Mayra de Loureiro and John Piquette
- Jeff and Susan Dean
- Dottie Deans
- Brenda and Joseph Decapua
- Beth DeHaas
- Nancy Dehmow
- Dennis and Gretchen Delman*
- Richard Deming
- Justin DeWalt
- Jerry and Marla Dewhirst
- Chester DiLeo
- Millicen Dill
- Donald and Mary Carol Dillinger
- Anne Dillon
- Doc Ford's Rum Bar & Grille
- Sarah Doherty
- Eleanor Dominek
- Henry and Lorna Domke
- Elizabeth Donley and Meghan Kimber
- Linda Dorn and Dennis Baxter
- Gail and Frank Douglas
- Katharine du Pont Sanger
- John and Kathy Dubuque
- Bonnie Dudovitz
- Nancye Duhon
- Bill and Holly Dunn
- Lammot DuPont
- Rodney Eakin
- Dan and Susan Earley
- Harriet Earnest
- Hope Eastin
- EcoPlanz, Inc.
- Ed Dugger & Associates
- Joel and Linda Edinburg
- David and Ashley Edwards*
- Richard Edwards
- Karen Ellington
- Sharon Ellis
- Jean Ely
- Bill Emerson and Arlene Drack
- Chris Emery
- Robert Emmett
- Danielle and Ryan Engert
- Englewood Shell Club
- Neil and Stephanie Erickson
- Lisa Everett
- Phillip and Mary Fallon, Jr
- Lori Fanning
- Victoria and Albert Farrell
- Donna Faulhaber
- Lowell and Kathy Fay
- Carolyn Fazio
- Tom and Joan Feeley
- Ethel Feltham
- Aaron and Monica Fields
- David and Mika Filkins
- Margaret Fiora
- Lisa Fitzgerald and Sunnye Dinger
- Terry and Barbara Flannery
- Hans and Leslie Fleischner
- Dennis Flint
- William and Louise Flint
- Mary Ruth Foglino
- Lowell and Kurt Ford
- David and Dana Foster
- Gerald and Brenda Fowler
- Maxine Fraade and George Blarner
- Frank and Mary Fravel
- Peter and Becky Frazee
- Christabel Frederick
- John and Jane Fredericks
- Jonathan Freedman
- Kendra Freeman
- Eric Fritz
- Monica Fry
- Dennis and Linda Fultz
- Robin Funkhouser
- Paul Gaenger and Cassandra Farnham Gaenge
- Walter and Methel Gale
- Susan Garrison
- Gary and Nancy Penisten Family Foundation
- Kim Geater
- Gail Geibel
- Gene's Books
- Douglas and Sherry Gentry*
- Debra George and Steve Willson
- Larry George and Brenda Pommerenke
- Alan Gettleman
- Cheryl and Marc Giattini
- Ron and Phyllis Gibson*
- Dennis Gilkey
- Michael Gillmore
- Girls To Women Health and Wellness
- Cristina Giufre
- Henry and Jean Glass
- John and Becky Glezen
- Kaye Gnazzo
- Susanne Goddeau
- Rebecca Godley and Jerome Missel
- Tom and Anne Golden
- Herbert Goldenberg
- Luda Goldenberg
- Joy Goldsmith
- Gary and Earlene Gordon
- James and Maureen Gorman
- Chauncey and Allison Goss
- Jeanne Gossman
- Douglas and Christina Gould
- Grabe Family Foundation, Inc.
- Robert and Judy Graber
- Warren Graff
- Ira Grassgreen
- Genetha and William Gray
- Timothy and Jayne Gray
- Greater Milwaukee Foundation - Patricia Smith Wilmeth Fund
- Richard and Elise Green*
- Donald Greenebaum
- Steve and Mandy Greenstein
- Bill and Shelley Greggs
- Joanne and Charles Gregory
- Phyllis Gresham
- Sharon Grimes
- Lynn and Beverly Grimshaw
- Roger and Sandy Grogman*
- Walter and Mary Gross, III
- Lyder and Charlene Gulbrandsen
- Gulf Coast Shell Club
- Barbara and Peter Hackett
- John and Mary Hackett
- Brian and Karin Hadley
- Steve and Laurie Hafener
- Peter and Mallory Haffenreffer
- Penelope Hall
- Phyllis Hall
- Turner and Emma Hall
- William Hallstead
- Steven and Patricia Hammarberg
- Daphne Hammond
- John Hancock
- Timothy Hannon
- Hansen Charitable Fund*
- Al and Sally Hanser
- Matt and Jodi Hanson
- Juliana Harding
- William Hardy and Cindy Hopkins
- Betty Harig, M.D.
- Laura and Bill Harkey

WITH YOUR SUPPORT, WE LEARN AND LOOK TO THE FUTURE, TOGETHER...

Roger and Jackie Harned
John Harrington and Deborah Marston
Marty and Brenda Harry*
Doris Hausser
Lori Hawes
Ellinor Hayward
Helen Hazi
Stephen and Jennifer Healy
Dale and Suzette Heeres
Hanns and Christel Heidecker
Heidrick & Co. Insurance
Rita Heinlein-Ewell
Edward and Annette Hendrick, Jr.
Walt Hendry and Janet Strickland*
Diane and Rich Henley
John and Jane Henshaw*
David Herman
Judy Herman
Louis and Jacqueline
Robert Hicks
Christopher and Hays Gill
Mary Hines
David and Dorrie Hipschman*
Sue Hobbs and Phil Dietz
C. R. Hockensmith
Lynne Hoden and Jean Amsler
Howard and Elaine Hoffman
Linda Holden
Peter and Donna Holden
Karen and Randy Lisk
Robert and Jane Holder
David Holzinger and Linda Zylman
Linda Hooper
Lynn Hoops
Richard and Nancy Hopkins
Chris and Jill Howard
Keel and Marsha Hunt
Margaret Kane Hupfeldt and Elizabeth Kane
Beverly Hurd
Timothy and Louise Huyck
Cheryl Ingram-Smith
Jim and Glenna Irwin
Island Inn
Island Vacations of Sanibel & Captiva, Inc.*
J and E Fanuzzi Charitable Fund
John and Cheryl Jacobs
Dalia Jakubanskas
Gordon and Kiki Janesky
Jay and Dolores Jarrell
James and Sue Jefferson
Anne Jeffrey
Patti Jenkins
Mary Jennings
Jensen's Twin Palm Resort Marina
Carol Jeschke
Jerald and Susan Jindrich
David and Anne Joffe
John Grey Painting
David Johnson and Anne Nobles
Richard and Mead Johnson*
Shelley Johnson
Bruce and Jana Jones
John Jones
Judith Jones and Rosemary Powell
Rebecca Jones
Scott Jordan
Alan Kabat
Creton and Melissa Kalfoglou
Karen Kalisz
J and K Kalohi
Steven Kalt
Eunice Kambara and Robert Mitchell
Carol and Peter Kaplan
Kathy Kapp
Ahmad Kareh
Karen Karp and Harland Glaz
Laurence and Sindee Karpel
Duane Kauffmann
Travis and Laurel Kauffold
Tallie Kawahara
Keith Campbell Foundation for the Environment Inc.
David and Jacquelyn Kelley
Michael and Michele Kelly
Kelly Green Garden Club
Richard Kent
Robert and Joan Kent
Nancy Kenworthy

Greg Kerns and Rebecca Cox
Chuck and Helen Kettman
Alexei Khassanov
Deirdre Kieckhefer
Debora King
Jerome King and Dale Anne Reiss
John and Mitzi King
Marlene King Burris
Jane Kintzi
David Kirsh
Angie and Victor Koch
Linda Kogin
Louis B., II and Josephine L. Kohn
Family FDN
Katherine Kolling
Peter Kondo
Donna Kraft
John and Linda Kramer
Jennifer Kready
Lee and Jan Kremer
Robin Krivanek
James and Darlene Kroencke
Samuel and Melissa Krutz
Pat Kuchon and Chuck Dees
Sophia Kuharich
Margie Kupfer
L.A.T. Foundation*
L.E. Phillips Family Foundation, Inc.
Philip and Madeline Lacovara
Neal and Joni Lane
Gale Langford
Randy and Cathy Lanier
Sarah Lathrop
Wayne and Gayle Laufer
Kelly and Ronald Lauts
James Lavelle
Shane and Deanne Lavender
Jack and Lori Law
Law Office of Janet M. Strickland, P.A.
David and Gwendolyn Lawrence
Herbert and Lenore Lawrence
Valerie Lawson
Rick and Debbie Lazar
Harry G. Lee
Lee County Electric Cooperative
Lee Dry Wall Inc
Lee Health-Golisano Children's Hospital
Kay Lenart
David and Anita Lenes
Dale Lent
Alan and Edina Lessack
Bill and Lise Letendre, Sr.
Vicky Lettmann
James Lewis
Turk Lewis
Werner Liepolt
Howard Linders
Robert and Patricia Linn
Calvin and Patricia Linnemann
Nancy List
Armando and Tamara Llechu*
Joseph and Nancy Loew, Jr.
Gary and Margot Long
Edward and Irene Longley
Rocio Lopez Fontela
Pentha and Joshua Lord
James and Rose Loudermilk
Louisiana Malacological Society
Philip and Patricia Love
David Lowe and Nana Booker
James and Brenda Lowman
Sally Lund
Maynard and Joni Luteran
Douglas Luther
William and Carol Lyons
Charles and Mary Mackall
Mackoul Pediatrics
John MacLennan
Suzanne Macleod
Grace Madeira
Pamela Mager
Marilyn Maglio
Keith Campbell and Valerie Makant
Ruslan and Olena Maksimov
Jane Malone
Thomas and Sandra Malott
Mammel Family Foundation
Mancheski Foundation, Inc.
Eunice Maniaci
Charles and Janet Marchetta

Marco Island Shell Club
Pamela Marcus
Marguerite and Guy Howard Fund
James and Margaret Marianski
Nancy Marini
Angela and Stanton Marsland
Barbara Martin*
Larry and Holli Martin*
Ryan Martinson
Joan Martyn
Carolyn and Edward Maruggi
Karla Mason
Mary Matthews
Joyce Matthys
Jason and Barbara Maughan
Steven and Susan Maynard
Dottie Mayol
Barry and Debi McBroom
John and Judith McBroom, Jr.
Colleen McCadden
Peter and Susan McClash
Linda McClave
Kay McClellan
John and Patricia McCone
Walter and Mary Lou McCormick, Jr.
James and Linda McCoy
Dean and Nancy McCumber
Jeff and Phaidra McDermott
Louise McDonald
J. Lawrence and Mary McIntyre
John and Jordan McIntyre
Dwight and Barbara McKenna
Jennifer McLean
Jude and John McLean
Larry and Sue McMahan
Jean McMillan
Steve and Wendy McMillan
Garwin and Marilee McNeilus
James and Patricia McNulty
Jim and Beth Meehan
Peter and Nancy Meekin
Meg and Bill Swartz Family Fund of York County Community Foundation
Dana Mehlig
Dan and Betty Meininger
Sal and Mia Mendoza
Carlos and Alessandra Menendez
Dianne Mercier
Sue and Frederick Merrick
Amanda Metcalf
James Metzler and Sarah Ashton
Patrick and Olivia Middendorf
William and Barbara Millar
Bob and Lisa Ann Miller*
Harold and Shirley Miller
Jeffrey and Irene Miller
John and Constance Miller
Linda Miller
Loris Miller
Mike and Lisa Miller
Pamela and Thomas Miller
Phil and Sammy Miller
Scott Miller and Kevin Heck
Stephen and Janet Miller
Charlene and Carl Millette
Carol and Dempsey Milton
Barbara and Jackson Sullivan
Kevin and Kathy Moe
Daniel and Ann Moeder
Tom and Margaret Mohundro
Sandy and Judith Montclare
Barry Moore
Denise Moore
Mary Ann and Donald Moore
Audrey More-Workman
John and Sheila Morley
Katie Morris
Donald and Cynthia Morrongiello
John and Kay Morse*
William Raymond Motz Family Charitable Trust*
Scott and Arlene Mowry*
April Muchmore-Vokoun and Michael Vokoun
Jeff and Stephanie Muddell
Dick and Emily Muench
Thomas and Cheryl Mulqueen
Barbara Muno
William and Patty Murray

N Texas Conch Society
John and Kathy Namovic
Greydon Nedblake
Merry Lee Neil
Fred Nerger and Rhonda Jordan
June Nestel
Network for Good
Ann Neubauer
Bruce Neville
New Wave Eco-Charities
Quyen and Tang Yang
Page and Craig Nitterhouse
Chapin Noel
Cathleen and Gale Nording
Ramona and Mark Novitski
Amy Nowacki*
JoAnne and Frank Noyes
Geoff and Holly Nuckolis
George Nyquist, Jr.*
Donna Oberhill
Willy Ocasio
Nancy Odén
Nancy and Larry Odette
Catherine Odlaug
Pam and Kenneth Ohl
William and Heather O'Keefe
Carol Olds
Jeannie Olinger
Timothy and Mary Ord
Joe and Jo Anne Orndorff*
Pamela Orozco
Joel and Bunny Ospa
Tom and Lee Ann O'Toole
Robert and Alice Pace
Pacific NW Shell Club
Mark and Katie Padgett
Susan Paladino
Weston Palmer
Palmetto Shell Club
Gerald and Ewa Pane
George and Ginger Parker
Helen Patterson
Nicholas and Kimberly Paulus
Smoky and Stephanie Payson
Brad and Susan Pearson
Kermit Pearson
Marie Peart
Tim and Catherine Pennington
Miriam Pepper
Ron and Carol Periard
Dan and Gerri Perkins
Marcos and Vivian Pernas
Robert and Anne Perra
Kerry and Laura Person
Gil and Margie Peters
Theodore and Deborah Peterson
Ken and Jane Petrie
James and Stacey Pezzino
Eric and Mary Ellen Pfeifer
Edwin and Viola Phelps
Philip Financial Group
Nancy Phillips
Sidney and Jane Picker, Jr
Ken and Alice Piech
Cheryl Pienykoski
Rob and Mindy Pierce
Sean Pierce*
James and Gaye Pigott
Pinocchio's Original Italian Ice Cream
David and Sallie Pins
Diane Piquet
Sue Ann Pirsch*
Liz Podolsky
Mary Lou and Kim Pojeta
Robert and Barbara Pollard
Laurie and Joseph Porter
Peggy Porter Hoel
Linda Powers
Paul and Joanne Prestia
Alicia and Daniel Priestly
David Pugh
James Pyles and Nikki Gregory
Michael and Cathy Raab
Bill and Stephanie Rahe*
Rachel Rainbolt
Ajesh Ramakkattiyara
Clark and Pam Rambo
Charles and Jane Ramseth
Thomas and Jane Rathbone

...WE DO THE RIGHT THING, TOGETHER. AND WE SUCCEED, TOGETHER!

Rauschenberg Residency
Jim and Gail Rawcliffe
Chris and Mary Rayburn
RE/MAX of the Islands
Colin and Janet Redfern
Jo Ann Reece Hilliard
Ruth Reetz
John and Katherine Reid
Mark and Ginny Reiss*
Bob and Mary Anne Rennebohm
Carlota Restivo
Bruce and Marian Richards
Nancy Richards and Dolores Seagren
Ed Riddlehoover
Julie Riggs and Ralph Homer
Duffey and Melissa Riner
Margaret Ringel Baker
Melissa Rinker
Veronica Ripp
Paul Rix and Lynette Bard
Chip and Nancy Roach*
Deborah Roberts and Nilda Aponte
Kerri Roberts and Carolyn Pyle
Todd and Karen Roberts*
Roxanne Robinson
William and Virginia Robinson
Marcelino Rodriguez
Charles Roe
Laura Roebuck and William Meehan
Don and Nancy Rolley
Susan Rosenberg
William and Carol Rosenberg
Cheryl Ross
Gussie Ross
Rotary Club of Sanibel-Captiva
Marilyn and Gary Rubin
Basil and Debbie Rudawsky
Doug and Deb Ruhenkamp
Robert Russell, Jr.
Louise Sachelson
Judy Samelson
Leslie and Sandra Sandy
Sanibel Captiva American Legion Aux Unit 123
Sanibel Captiva Beach Resorts
Sanibel Captiva Trust Company
Sanibel Public Library
Sanibel-Captiva Kiwanis Club
Sanibel-Captiva Shell Club
Dana Sanner
Wayne and Elizabeth Santos
Sarasota Shell Club
Kathleen Sarkin
Bill and Karen Sartoris
Elizabeth Savage
Janice Scandone
Roseanne and George Schaefer
Robert and Candace Schaeffer
Kevin and Stephanie Schafer
Bill Schecker
Verena Scheu
Jennifer Schiff
Wil Sclosser and Patty Wassel
Gary and Bernice Schmelz
Mike and Pat Schmidt
Richard and Judith Schmidt
Karen Schneider and Dave Havrilla
Kenneth and Susan Schoeck
Robert Schoeller
Tyler and Susan Schoenherr
John and Darlene Schrecke
Jeff and Lori Schroeder
Peggy and Jean Schuetz
William Schulte
Bruce Schulz
Janice Schur
Scott Schwartz and Michelle Tabbernee
Patricia Schwarz
Craig and Susan Scott
Craig and Heather Scott
Douglas and Sharon Scott
Bill and Les Scotton
David and Karen Searles
Nicole Seiden
Linda Seifert
Brooks and Amy Selby
Patricia Sells
Virginia Severinghaus
Graig and Kris Shaak

Shawn and Laura Shaffer
Scott Shankster and Samantha Rotella
Phyllis Sharp*
Jean Shaulis
Shell Point Retirement Village
Adele Shepherd
Linda Shockley
Edgar Shuller
Ingrid Shults
Kimberly Shunk
Mildred Sides
Diane Silhavy
John and Elizabeth Simler
Charles and Alice Simmons
Susan Simon
Leo and Cheryl Sioris
Joyce Sirkin
Nandyala Siva
Suzanne Skalski
Cynthia Skelly
JoAnn Skillet
Dennis and Nancy Skowronski
Donna Smith
Elisabeth Smith
Robert and Anita Smith
Richard and Sheridan Snell
Southwest Florida Community Foundation
Charles Specht and Janice Alden
Cathy Spencer
Ross and Fran Spencer
Mark and Cameron Sperry
Joseph and Lisa Spray
David and Arella Squarer
BJ and Michaelleen Trimarchi
David and Linda Stafford
Frances Stevens
Larry and Jillaine Stevens
Ralph and Joann Stevens
Stewart & Sons Insurance, Inc.
Thomas Stewart, III
Lawrence Stiles
Rex Stilwill and Lauren Cole
Rita Stonehouse
Mary Lou Stoner
Monica Stout
Stroemer & Company, P.A.
Vernon Stubblefield
Charles Sturm
Randall and Sabine Sumerall
Suncoast Conchologists Club
Beverly Sutherland
Brenda and Jim Sutherland
Dennis and Linda Sutherland
Swedish American Health System
Richard Swider
Symbiont Service Corp
Catherine Szweczyk
The Szymanczyk Family*
Kay Tabern
Melissa Taphorn
Jeri Taylor
Merrill Taylor
Sandy Teger and Dave Waks
William and Kathy Tenji, Inc.
Veronica Tenut
Michael Teodosio
Thomas and Karen Terpko
Sandra and Jonathan Thackeray
Douglas and Mary Lynn Theisen
Duane Thenhaus
August and Maureen Thoma
David Thomas
Diane Thomas
Elizabeth Thomas
Karen Thomas
Sharon Thomas
Rick and Elizabeth Thompson, Jr.
Ed and Sheila Thomson
Leannah Thurman
Lisa Tietz
Roger and Cindy Trim
Katherine Tippett
Tom and Margo Toering
Karen Toland
Karen Tollefsen
Deena Towbin
Terry Trail
William and Vicky Trickey

Roger and JoAnn Triftshouser
Rig and Cynthia Trimby
Bill and Amy Tripp
Jane Tripp Howe
Beth Trotter
Leanne Trout
Kelly Turnage
Kelli Turner
Sheila Turner
Lee Tutt
Frank and Mary Tyska
Gary Tzeng
Raymond Udavchak
David and Aimee Ulstad
Doris Underwood
Peter V.B. and Laura Unger
Mary Ann Uranowski
Roxanne van Bokkelen
Joel and Peggy VanArman
Karen Vandervan
Janet Vari
Janka Varmuza
Duane Vazquez
Rodney and Geraldine Verblaauw
Ken Vinton
VIP Realty Group
Emily Vokes
Janice Voltzow
Carolyn VunKannon
Priscilla Wahlen
Herb and Mary Jane Walker
Doris Wall
Vicky and Anthony Wall
Lucy Walsh
Stephen and Mary Walsh
Franklin Walters and Katrina Anderson-Walters
Tom and Judy Ware
Patricia Warner and Frank Ruggieri
Robert Warner and Noel Marshall
Jeffrey and Beverly Warren
George and Renee Watters
Shannon Webster
Robert and Mary Wedaa
Ronald Weeks
Norman and Caroline Wehmer
Peter Weimann
Michael Weiss
Dick and Gail Weiss
Wanda Werner

Warren Werner
Karen and David West
Arlen Westbrook
Phil and Tina Weyman
Ed Wheeler and Anne Haslem
Tom Wheeler
Albert and Margaret White
Charles Whitman
Whitney's Bait Shop
Rich Wiands
Linda Wickstra
William Wilcox
Olin and Vera Williams
Robert and Diane Williams
Stephanie Williams
Tommy and Trudy Williams
Myk and Jodi Willis
Travis Willis and Lana Claman
Wilshire Charitable Foundation
Anita Wilson
Mark and Debbie Wimmer
John and Sherri Wine
Walter and Arnee Winshall
Colleen Winters
Robert and Mindy Wirick
Douglas and Nancy Wolfe
Lillian Wolfe
Richard Wolfson
Nelson Wong
Joyce Wood
Gregory and Ruth Woodham
Mary Wright
Ed Wurzburg and Debbie Haggett
York County Community Foundation
Kathryn W. Zimmerman Fund
Elaine Zelmon
Steven and Mary Beth Zerby
Bill and Patty Zimmerman Fund of the Maine Community Foundation
Suzanne Zoss and Fidencio Hernandez

* These donors have also pledged financial support towards our capital campaign.

Every effort has been made to provide an accurate list of donors. If there are any errors or omissions, please contact Melanie Moraga at 239-395-2233 ext. 13



CELEBRITY ISLAND DINNER 2018 servers (from left) Robin Roberts, Robin Cook, Mary Bondurant, Joe Almeida, and Liz Podolsky generously helped us raise funds to support the Museum's mission.



WHAT'S NOW WHAT'S NEXT



BAILEY-MATTHEWS
**NATIONAL
SHELL
MUSEUM**

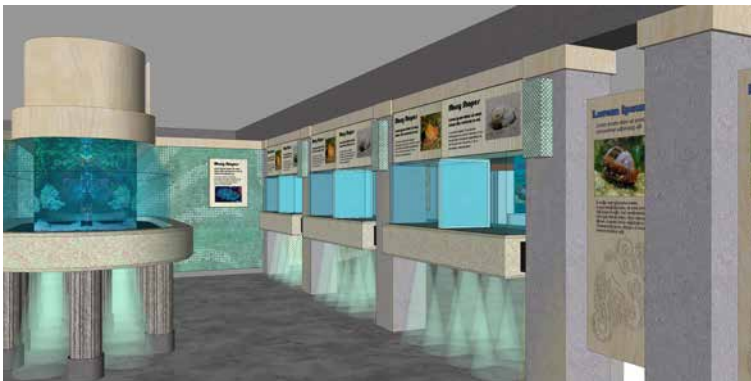
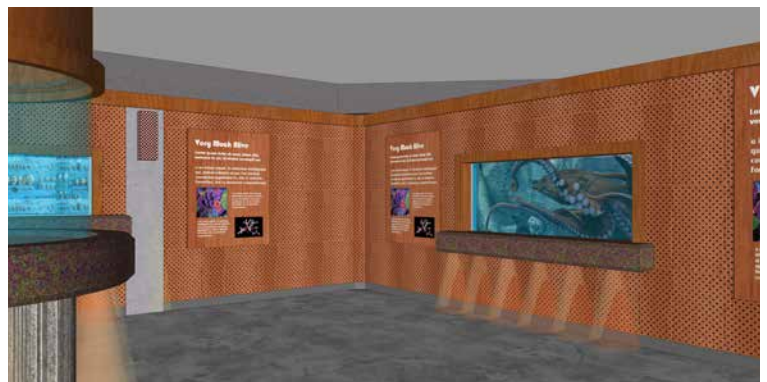

2018 was spent putting final touches on the architectural, engineering and aquarium designs to prepare to begin construction in 2019 and to welcome new living mollusks in 2020! To learn more contact Dorrie Hipschman or Melanie Moraga at (239) 395-2233.